AMARGURA

Arreglo:RAUL GARELLO

CARLOS GARDEL-ALFREDO LE PERA

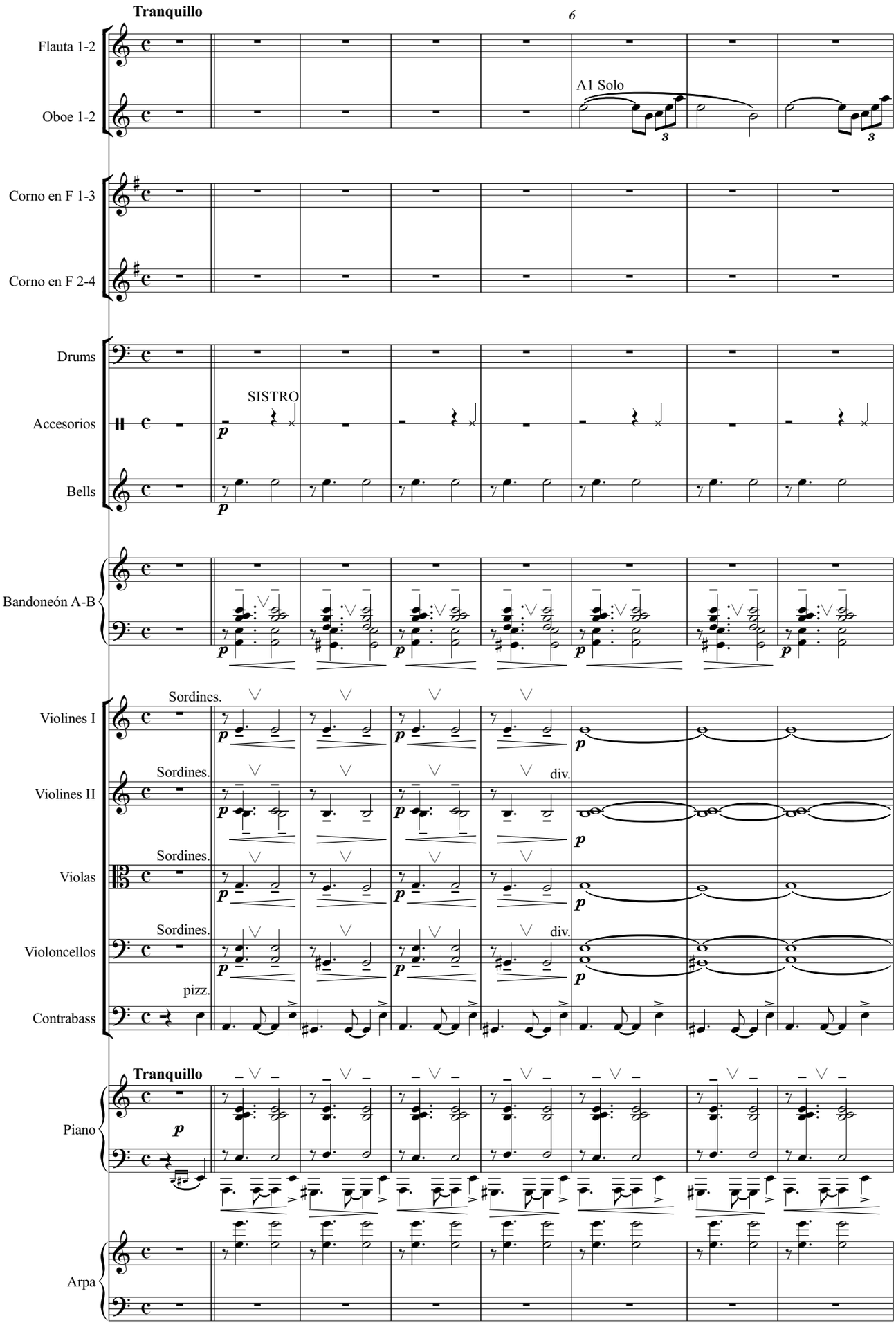

ÆĠ?^ooVĠBafqIof^iĠ/-.2ĦĠQ^i`^er^kIĠ305ĠM?Ġ E Ġ*Ġ@>?>Ġ*Ġ>odbkqfk^+

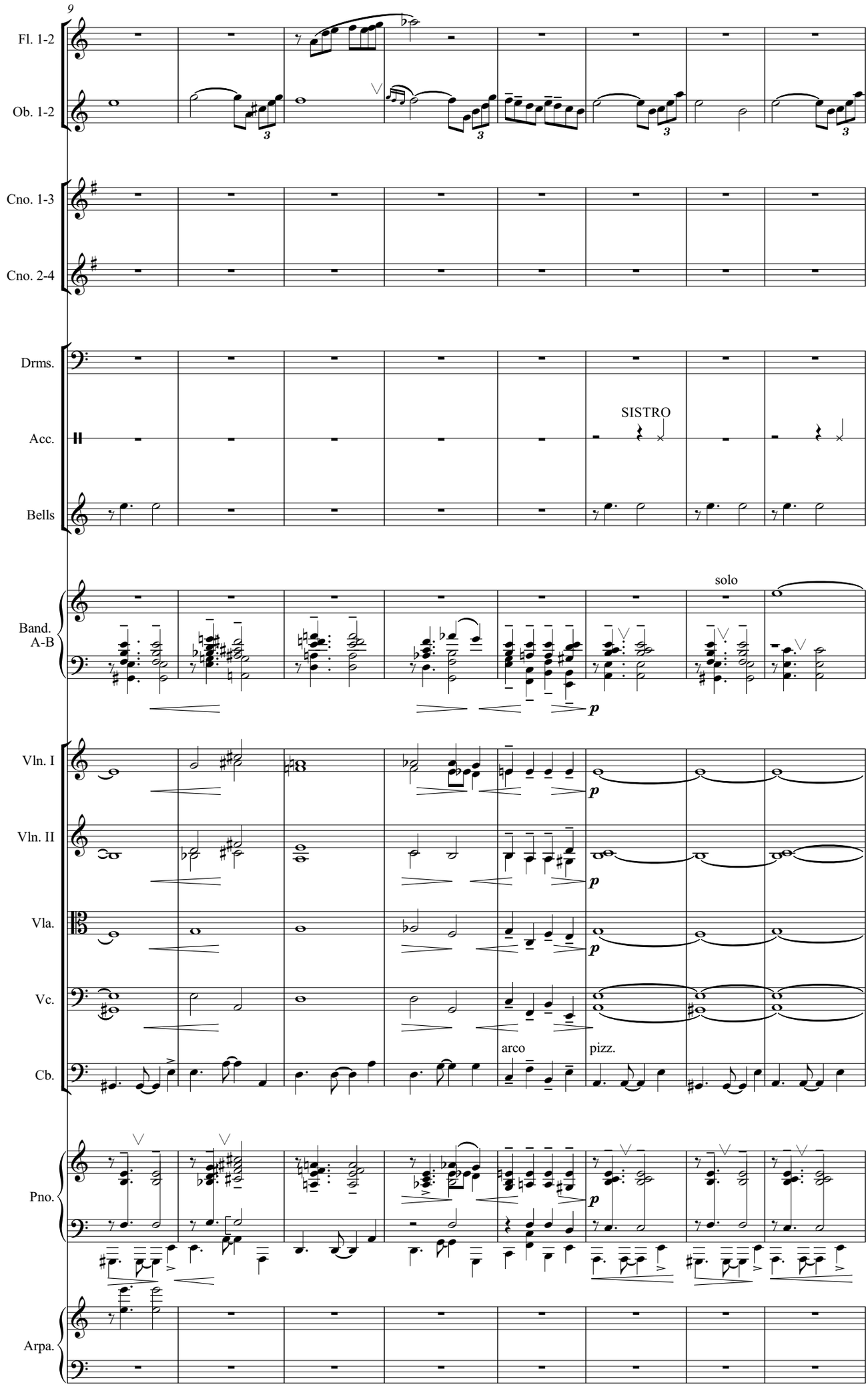
9
Fl. 1-2
Ob. 1-2
Cno. 1-3
Cno. 2-4
Drms.
Acc.
SISTRO
Bells
Band. A-B
solo
p
Vln. I
Vln. II
Vla.
Vc.
Cb.
arco
pizz.
Pno.
Arpa.